

The information disclosed herein is the property of the originator who reserves all patent, design, proprietary, manufacturing, use and sales rights thereto, except for the rights expressly granted to others. This document shall not be reproduced nor shall the information contained within be used by or disclosed to others except as expressly authorized by the originator. ©

Revision Letter	Change Description

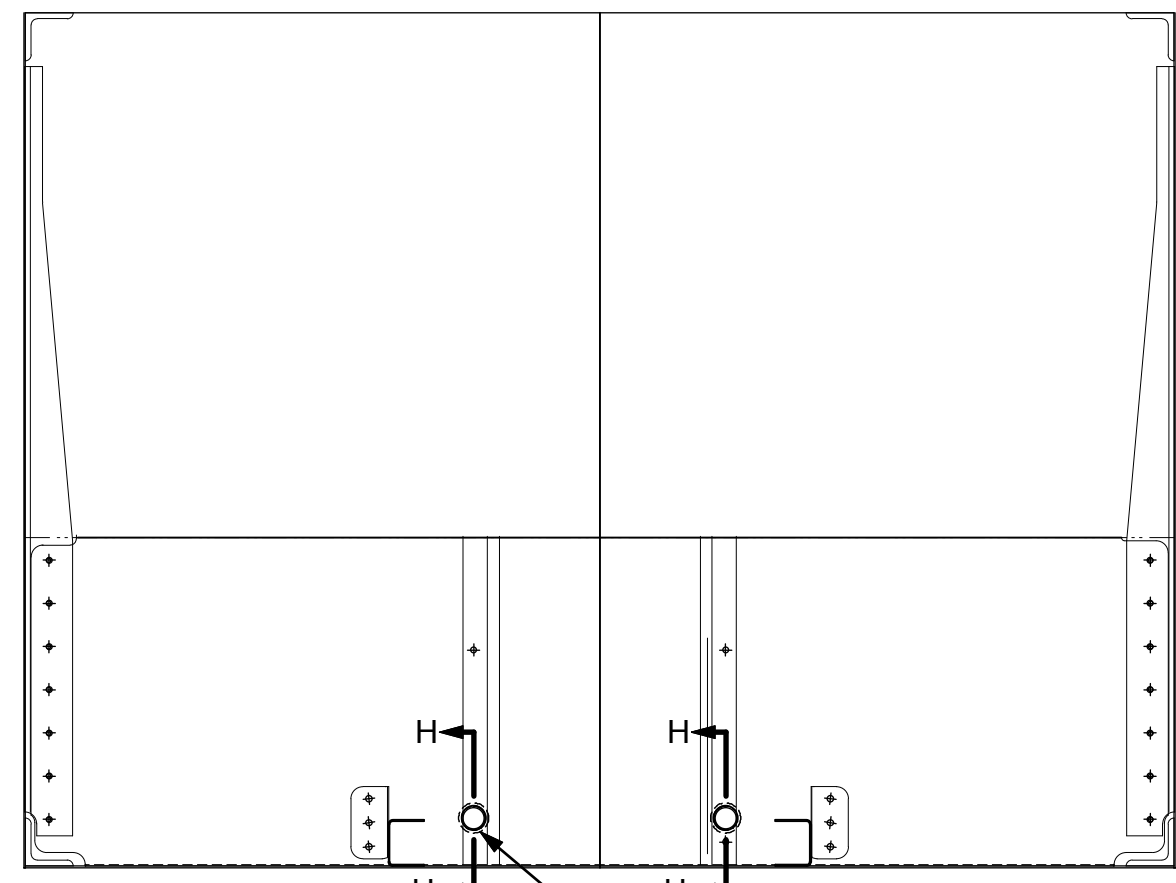

SECTION A-A
JSX-C02-21 Split Snap Bushing
2 Places

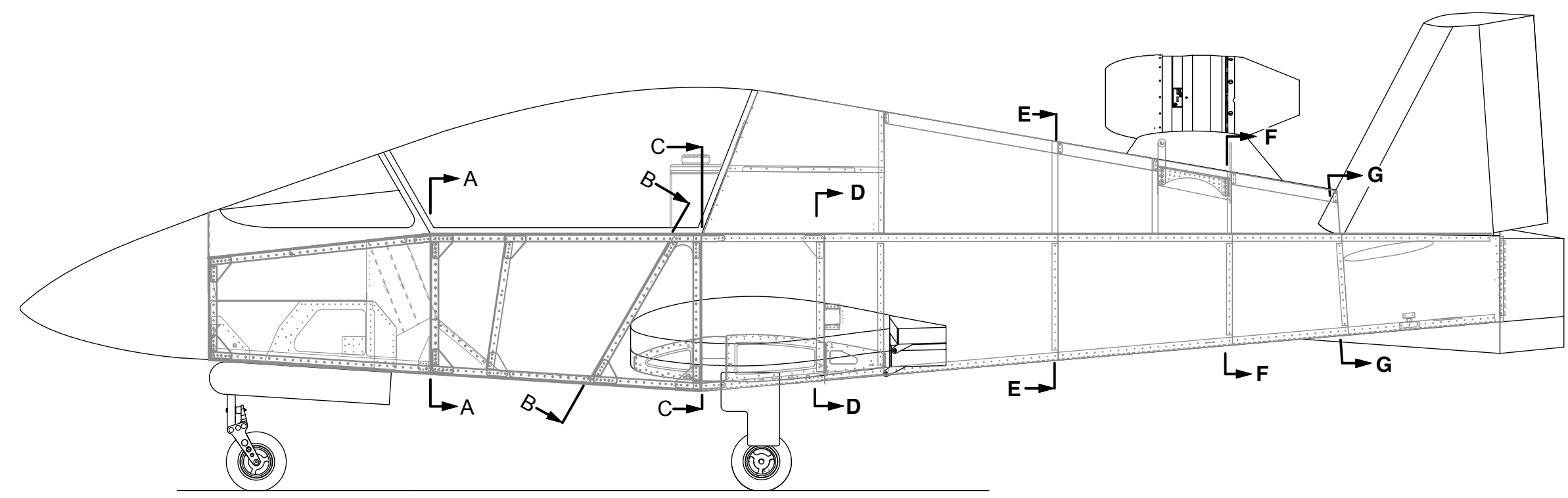

Side Detail
Cable Bushing Locations
Scale: 1/16

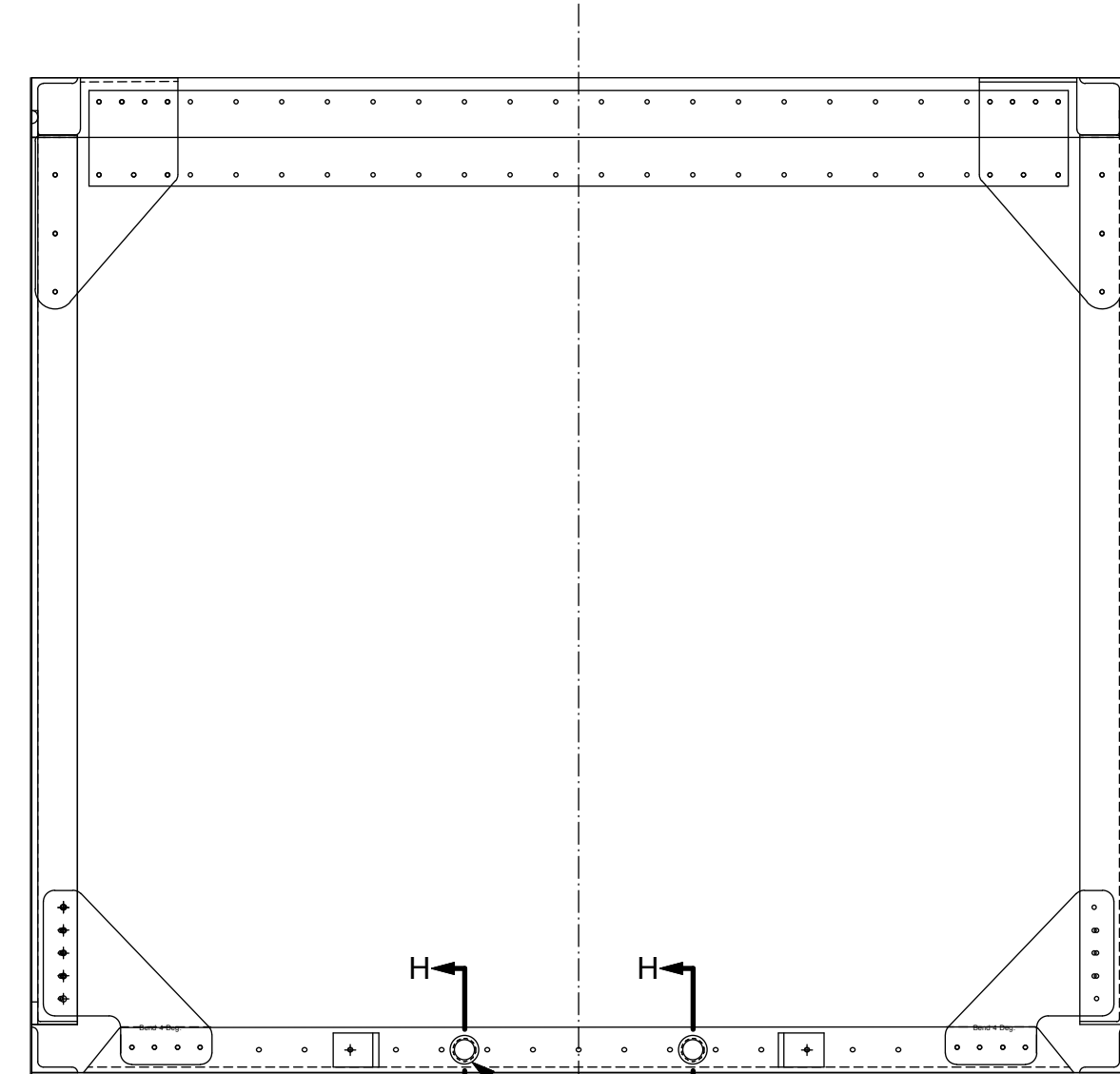

SECTION B-B
JSX-C02-21 Split Snap Bushing
2 Places

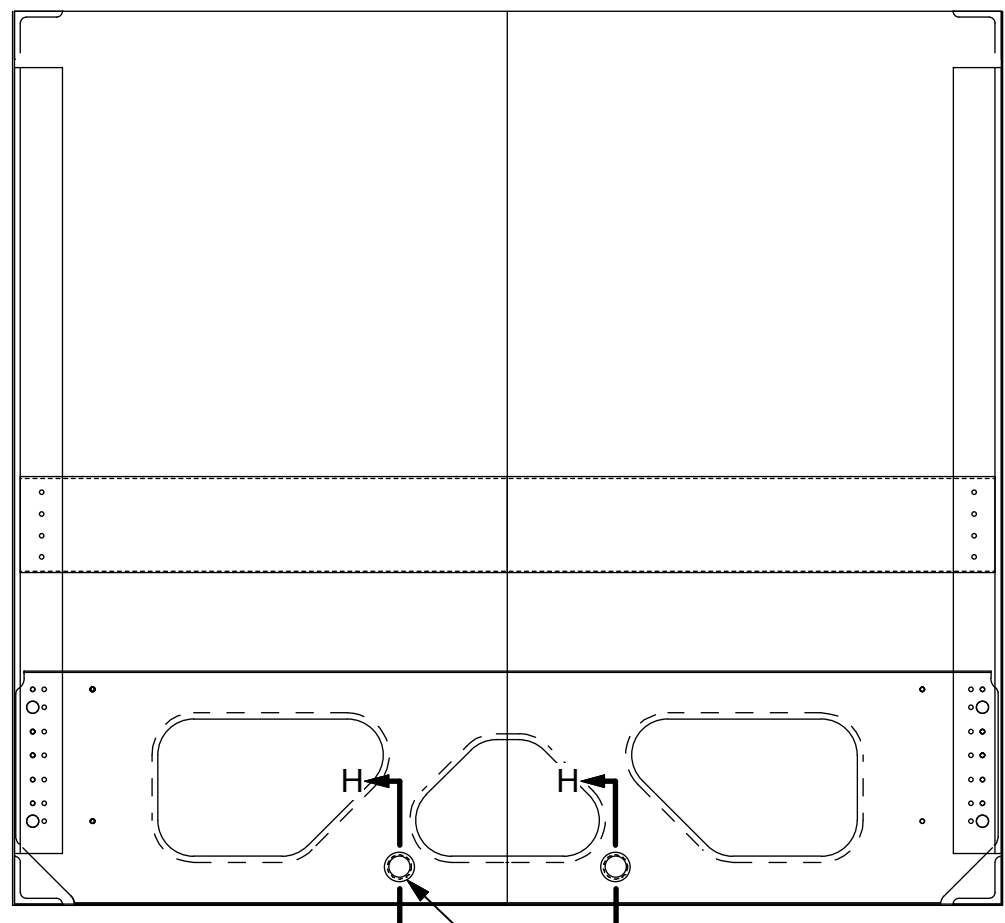

Section D-D
JSX-C02-21 Split Snap Bushing
2 Places

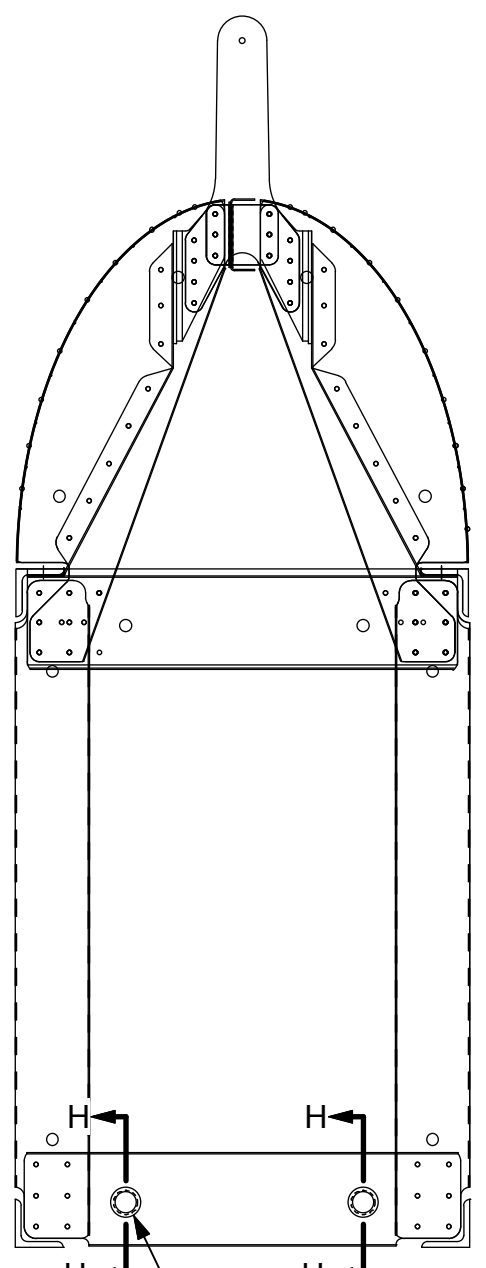

Section F-F
JSX-C02-21 Split Snap Bushing
2 Places

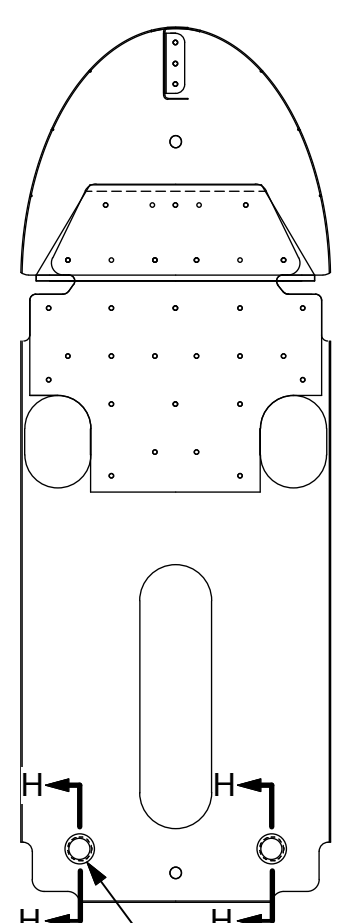

Section G-G
JSX-C02-21 Split Snap Bushing
2 Places

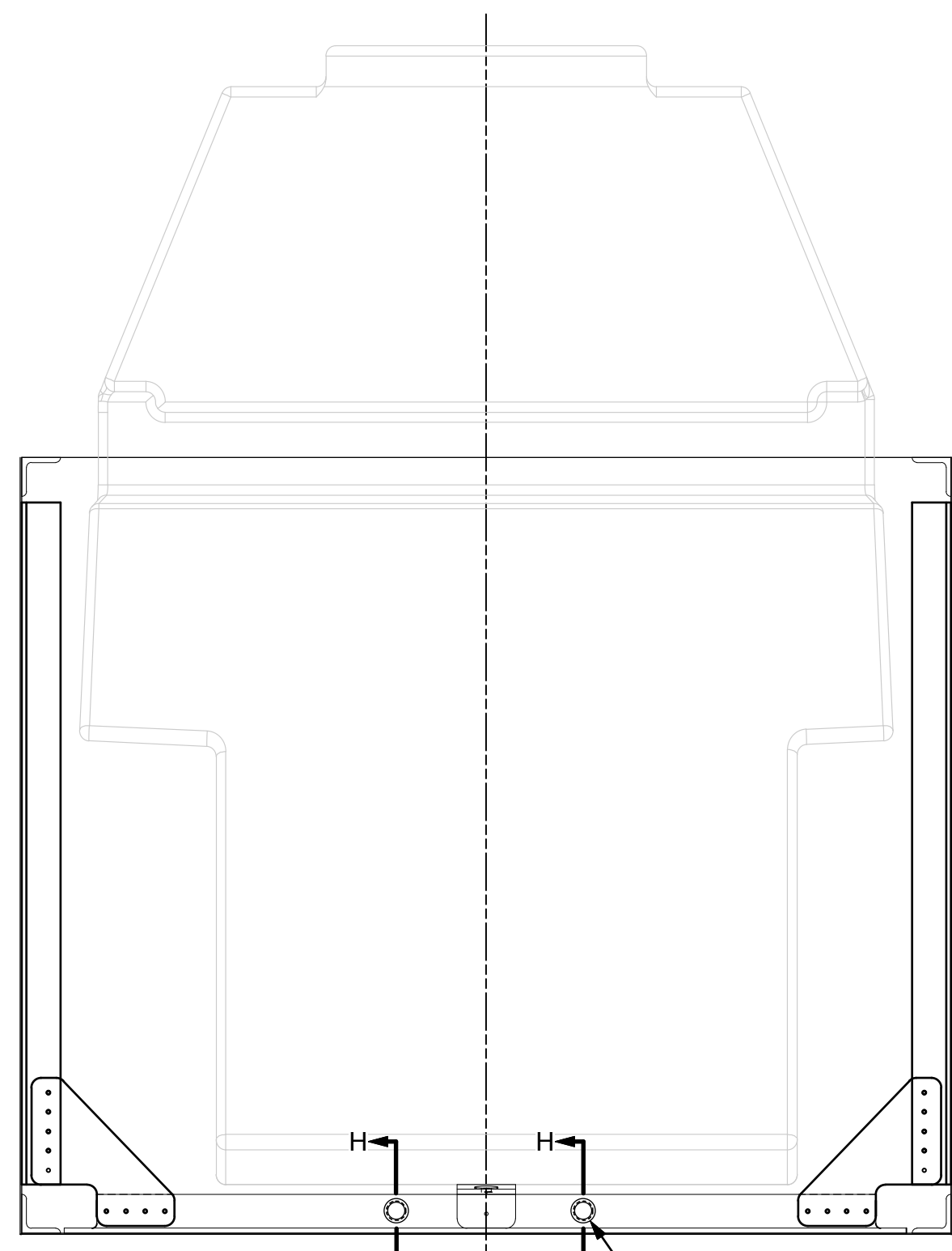

SECTION C-C
JSX-C02-21 Split Snap Bushing
2 Places

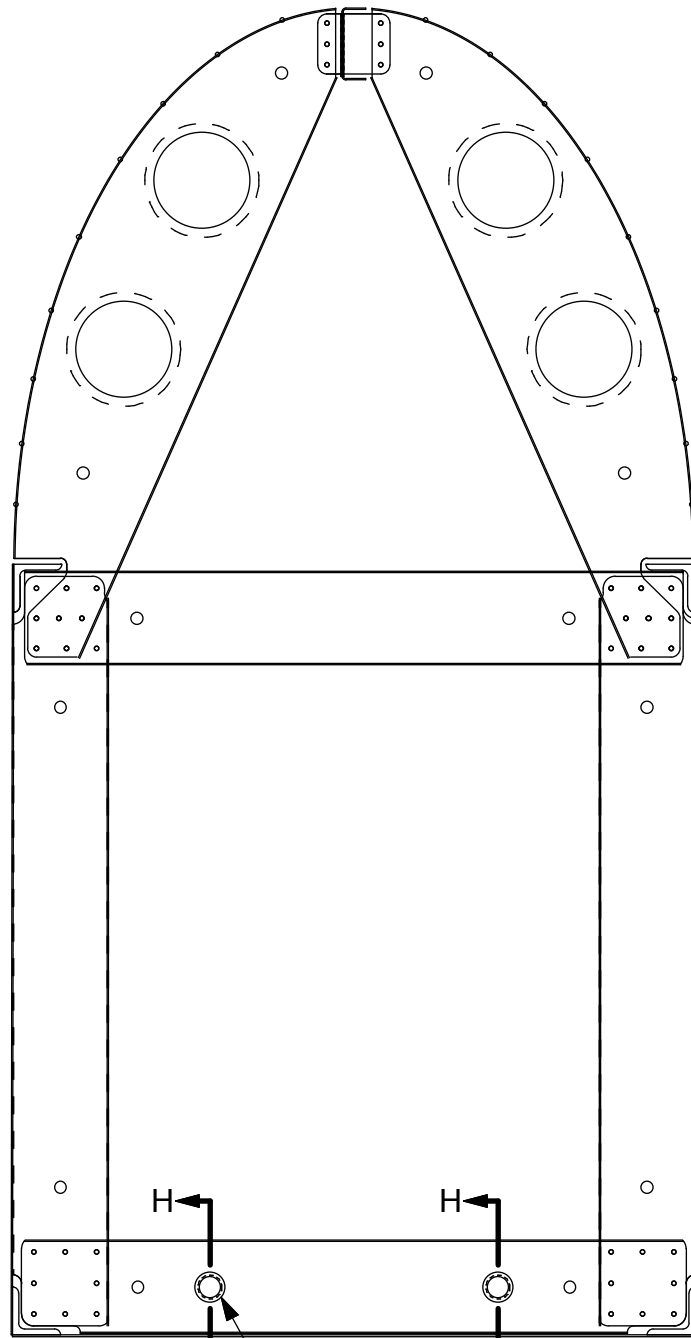

Section E-E
JSX-C02-21 Split Snap Bushing
2 Places

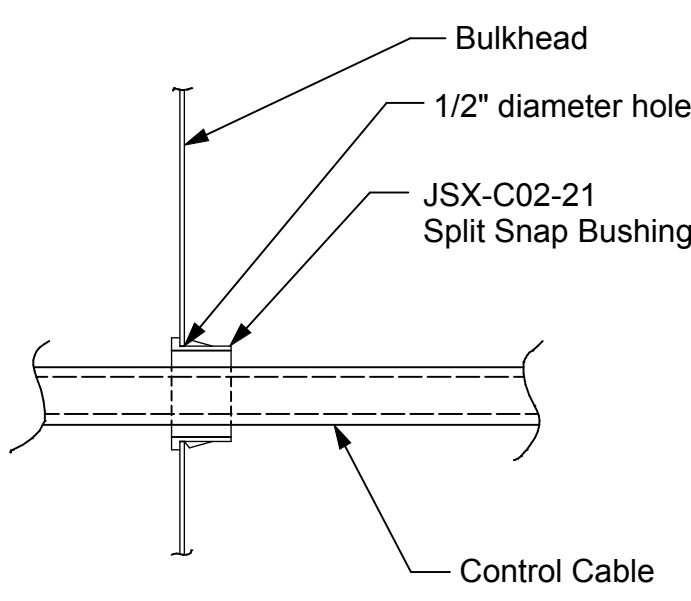

Detail H
Typical Installation of Split Snap Bushing
Scale: Full

Service Bulletin

- Plastic Snap Bushings need to be added to Bulkheads and specific locations to prevent control cable from fraying or causing cable damage.
1. Remove interior if installed.
 2. Remove Fuel Tank if installed.
 3. Remove access panels on floor skins if installed.
 4. Up drill holes to 1/2" Diameter for Plastic Snap Bushings see Section F-F.
 5. Install Plastic Snap Bushings.
 6. Reinstall Control cable.
 7. Reinstall access panels on floor skins.
 8. Reinstall Fuel Tank.
 9. Reinstall Interior.
 10. Make Airframe logbook entry that Service Bulletin has been completed.