Revision Letter	Change Discription
A	Added Cutout Details for Rudder Cables to Vertical Channels #2 and #3 RH and LH.

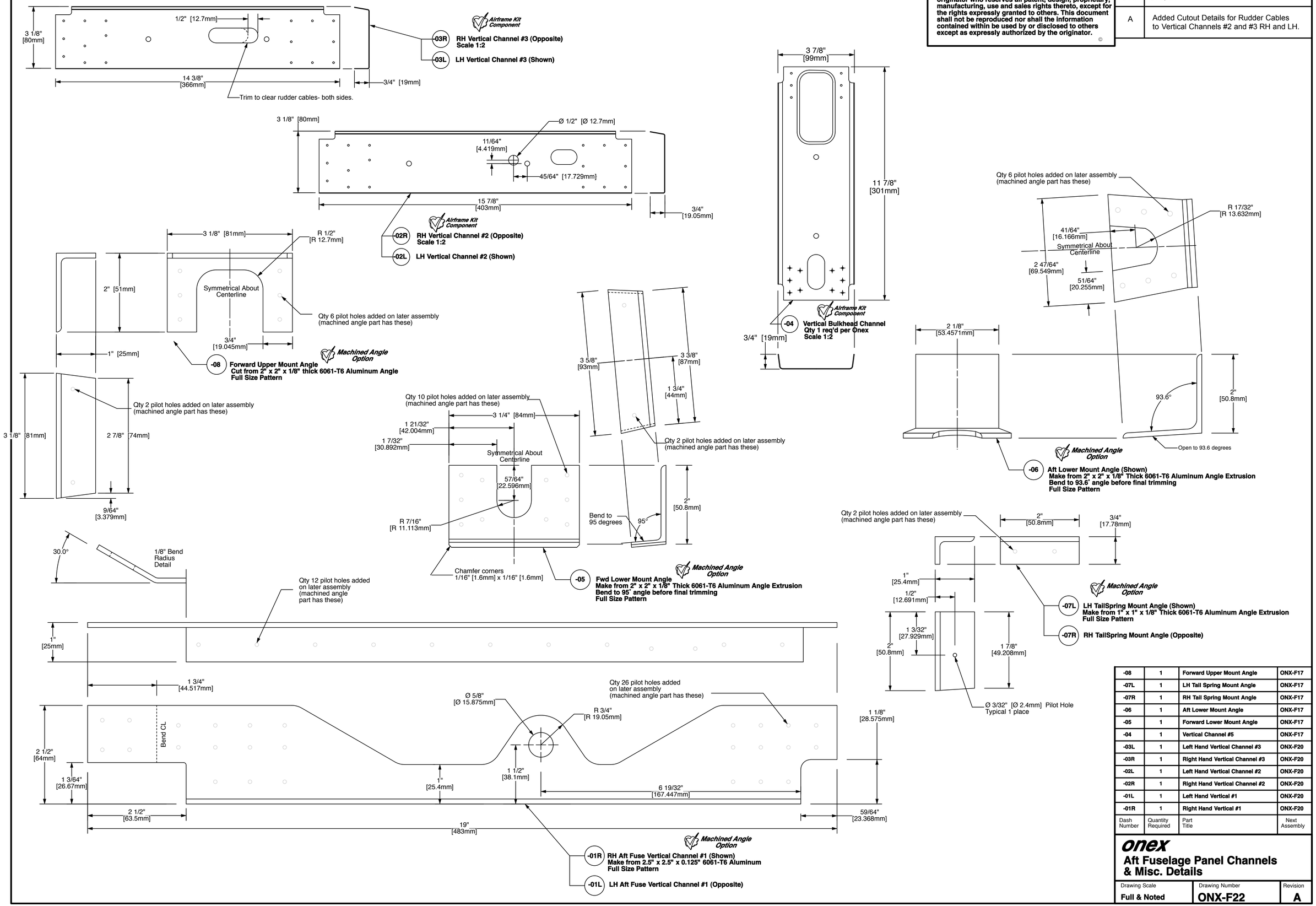

Dash Number	Quantity Required	Part Title	Next Assembly
-08	1	Forward Upper Mount Angle	ONX-F17
-07L	1	LH Tail Spring Mount Angle	ONX-F17
-07R	1	RH Tail Spring Mount Angle	ONX-F17
-06	1	Aft Lower Mount Angle	ONX-F17
-05	1	Forward Lower Mount Angle	ONX-F17
-04	1	Vertical Channel #5	ONX-F17
-03L	1	Left Hand Vertical Channel #3	ONX-F20
-03R	1	Right Hand Vertical Channel #3	ONX-F20
-02L	1	Left Hand Vertical Channel #2	ONX-F20
-02R	1	Right Hand Vertical Channel #2	ONX-F20
-01L	1	Left Hand Vertical #1	ONX-F20
-01R	1	Right Hand Vertical #1	ONX-F20

onex

Aft Fuselage Panel Channels & Misc. Details

Drawing Scale	Drawing Number	Revision
Full & Noted	ONX-F22	A